

W.A.V.E. Funding Application

1751 North Verdugo Road
Glendale, California 91208
(818) 241-2433 – telephone
(818) 548-4173 – facsimile
www.vwpta.com

Tracking # _____

NAME: Matine Compani / Joseph Yi DATE SUBMITTED: 02/20/2020

TITLE: Student ROOM NO.: 1210

ADDRESS: 1571 N. Verdugo Rd. Glendale, CA 91208

PHONE: 818 241-2433 OFFICE PHONE: 818 241-2433

SUMMARY OF PURPOSE OF FUNDS REQUESTED:
Please see attached pages. Includes approximate installation cost.

TIMELINE: Estimated Date Project Would Begin: As soon as approved
Date Project Would Be Completed: As soon as installation is complete

TOTAL AMOUNT OF FUNDS REQUESTED: \$2,000.00

BREAKDOWN OF SPECIFIC EXPENSES FOR THE PROJECT:

AS APPLICABLE:

- 1) How many classrooms would be benefitted? All Classrooms
- 2) How many children would be benefitted? All Students
- 3) How many hours are involved and, if service is provided, what hourly rate is being charged? n/a

PLEASE BREAKDOWN SPECIFIC EXPENSES FOR THE PROJECT, IF NEEDED, ON ANOTHER SHEET OF PAPER.

SIGNATURE: Matine Compani DATE: 2/20/2020

Thursday, February 20, 2020

Dear W.A.V.E.:

I am requesting that we purchase a new filtered water fountain/bottle fill station because access to clean drinking water at school is so important. We use water fountains every day since not everyone is able to buy water bottles at school. What we put in our bodies has a big impact on our health. That's why it is important that all students be able to drink filtered water.

We have ten (10) water fountains at school. Only four of them are filtered. Three (3) of the four (4) filtered fountains are located at the new building, and one (1) is located at the 1,000 building (outside near the girls restroom). The rest of the fountains appear to be old, and taste horribly. Students complain about the water all the time.

If we replace one of the old water fountains on the playground with a new one that has a fill station and filter, students will be able to drink clean, tasty, filtered water and fill their bottles at the same time. We would be able to use the water station during snack, lunch, PE, and throughout the day when we are at the playground or even while walking by. Another benefit is that it will encourage students to bring water bottles to school so it could help reduce the use of single-use plastic bottles on campus.

I am telling you right now, this will be the best \$2,000.00 (including possible cost of installation) you have ever spent at Verdugo Woodlands Elementary School.

Sincerely,

Matine Compani

Matine Compani

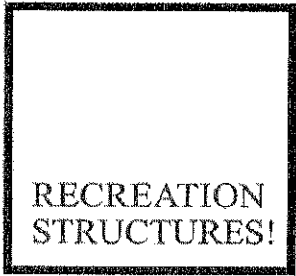

Murdock Mfg. Quotation

725 S. Catalina Ave.
 Pasadena, CA 91106
 Phone: 626-568-0509
 Fax: 626-568-0032
 e-mail: bill@recreationstructures.com

Date February 19, 2020
 Project Name School Project
 Bid Date February 19, 2020
 Manufacture Murdock Mfg.
 Quotation # MA21920
 Quotation valid: 30 Days
 Architectural Rep: Bill MacMullin

Bill To:

Name Matine Compani / Joseph Yi
 Company Verdugo Woodlands Elementary School
 Address 1751 N Verdugo Rd.
 City, St Zip Glendale, CA 91208
 Contact Ph 818-241-2433

Ship To:

Name
 Company Verdugo Woodlands Elementary School
 Address 1751 N Verdugo Rd.
 City, St Zip Glendale, CA 91208
 Contact Phone

TERMS & CONDITIONS

TERMS: 50% deposit is required upon order and the balance must be received before order is released for shipment. ALL ORDERS SHIPPED F.O.B. FACTORY. Please note any shortage or damage on the freight bill before signing. ALL ORDERS ARE FINAL. Returns are not accepted without prior authorization and may include a restocking fee. PLACING ORDER: **Please remit PO'S and checks to Murdock Super Secur 15125 Proctor Ave.**

City of Industry, CA 91746 * Please sign this Quote, date and affix your PO # at the bottom.
 ORDER LEAD TIME: 3-4 weeks after order confirmation. Thank you

Qty.	Product Description	Unit Price	Total
1 ea.	Murdock Drinking Fountains Murdock A172-BF12-WF1 Bottle Filler/Drinking Fountain BARRIER-FREE, WALL MOUNTED UNIVERSAL BI-LEVEL DRINKING FOUNTAIN WITH -BF12 INCLUDES 1 WATER FILTER No chiller is included See attached Product Information Supply Only Visa & Master Credit Cards are accepted for payment by Murdock Mfg.	\$1,339.50	\$1,339.50

Sub Total \$1,339.50

CA State Tax at 10.25% \$137.30

Delivery Charge \$65.00

Grand Total \$1,541.80

Murdock Mfg. is a leading designer, manufacturer and supplier of outdoor drinking fountains, hydrants, pre-engineered park and recreation buildings, and bike security lockers. Murdock Mfg. has been operating since 1853. Murdock Mfg. is the trusted name in the park and recreation markets

PO# _____ DATE _____ SIGNATURE _____



WATER COOLER/BOTTLE FILLER

A172-BF12 Series

BARRIER-FREE, WALL MOUNTED, UNIVERSAL BI-LEVEL DRINKING FOUNTAIN WITH -BF12 SENSOR OPERATED BOTTLE FILLER

STANDARD FEATURES

Drinking Fountain

- Child or Adult ADA Compliant (when properly installed)
- All Metal, Granite Powder Coated Apron and One-Piece Bottom Wrapper
- Flexible, Low Flow, Antimicrobial, Anti-Rotation, Non-Squirt Bubbler
- Auto-Stop allows Cartridge and Strainer service without removing drinking fountain to access Water Supply Stop
- Universal Bi-Level can be installed left high or right high with no additional parts.
- Lead Free

Bottle Filler

- ADA Compliant
- 100-Mesh Inlet Strainer
- 120VAC/9.0VDC Plug-In Transformer
- Laminar Flow Water Supply
- Hands-Free Sensor Operation
- 1 GPM Fill Rate
- 20 Seconds Maximum Run Time

SUGGESTED SPECIFICATIONS

Drinking Fountain

Model A172100F-UBL is a self-contained, Vandal Resistant Bi-Level Drinking Fountain. Unit shall be activated from a Pushbutton in the front, using less than 5 pounds of force. Bubblers shall deliver 0.3 GPM flow, have a Flexible Guard with an integrally designed non-squirt feature and operate on a water pressure range of 20-105 PSIG. Basins shall be constructed from 304 Stainless Steel and have an Integral Drain. Cabinets shall be either Galvanized Steel with Granite Powder Coat or Stainless Steel. Unit is certified to ANSI A117.1, Public Law 111-380 (NO-LEAD), CHSC 116875 and NSF/ANSI 61, Section 9. Fixture meets ADA, ADA Standing Person, and ADA Child requirements when mounted appropriately.

Bottle Filler

Bottle Filling unit shall include Sensor Operated activation with a 20 second maximum run time. LED Lights illuminate the Bottle Fill area and brighten when a bottle is detected. Housing construction will be 20 gage Stainless Steel with a satin finish and will also include components manufactured from Antimicrobial, impact resistant ABS. Bottle Filler shall provide approximately 1 GPM flow rate with a Laminar Flow Spout to minimize splashing. Optional -BCD (Bottle Counter Display) indicates the quantity of 16 oz disposable Plastic Bottles saved from a land fill and also displays when the Water Filter needs to be replaced. Optional -WF1 has a 1500-gallon capacity, has NSF/ANSI 42 & 53 certification and reduces lead content in the drinking water by 99%.



Maintenance Advantage®
Water Cooler by Murdock Manufacturing

MODEL: (Must Specify)

FLEXIBLE BUBBLER

- A172100F-BF12 Granite Finish Cooler w/ Satin Finish Bottle Filler
- A172400F-BF12 Satin Stainless Finish (Shown)

LEAD-FREE STAINLESS STEEL BUBBLER

- A172100S-BF12 Granite Finish Cooler w/ Satin Finish Bottle Filler
- A172400S-BF12 Satin Stainless Finish

DRINKING FOUNTAIN OPTIONS (additional costs may be incurred)

- CSC3 Concealed Support Carrier
- LOGO Customer Specified Logo / Graphics
- WF1 1500-gallon capacity, NSF 42+53, 1 micron Lead Reduction Filter
- 220V 220 volt / 50 Hz compressor

BOTTLE FILLER OPTIONS (additional costs may be incurred)

- BCD Bottle Counter Display

Complies with the following standards:



Member of
U.S. Green
Building
Council



Recyclable
Product



Water
Conserving
Product

⚠ WARNING: Cancer and Reproductive Harm - www.P65Warnings.ca.gov

MURDOCK MFG. • 15125 Proctor Avenue • City of Industry, CA 91746 USA
Phone 800-453-7465 or 626-333-2543 • Fax 626-855-4860 • www.murdockmfg.com

Member of
MORRIS GROUP



WATER COOLER/BOTTLE FILLER

A172-BF12 Series

BARRIER FREE, WALL MOUNTED UNIVERSAL BI-LEVEL ELECTRIC WATER COOLER WITH -BF12 SENSOR OPERATED BOTTLE FILLER

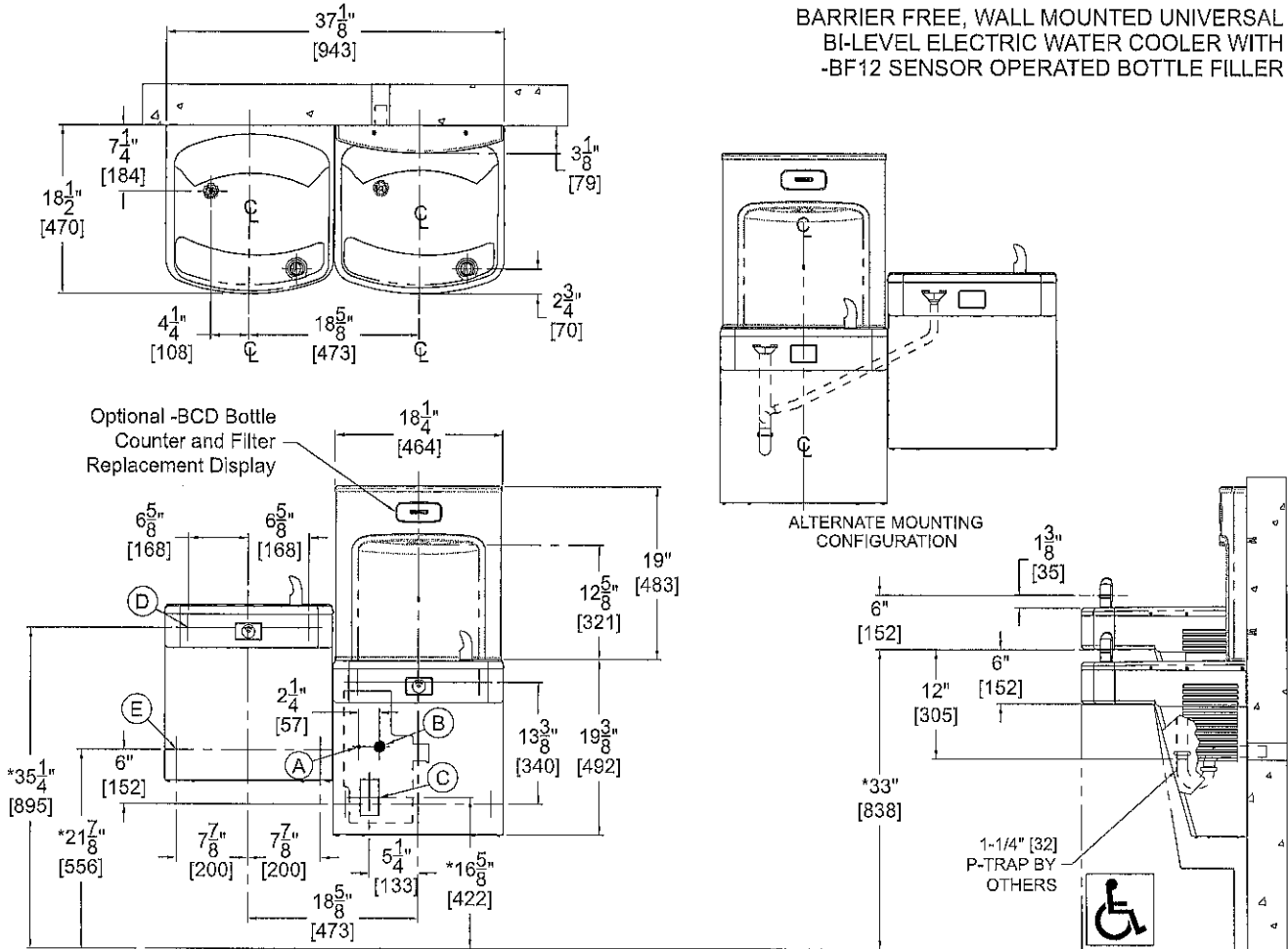

General Notes:

1. All dimensions are in inches [MM]
2. Allow 4 inches [102MM] minimum clearance per side for ventilation
- *3. Dimensions shown are for ADA adult height. Adjust vertical dimensions as necessary to comply with Federal, State & Local Codes
4. Stop Valve, P-Trap & Electrical Outlet not supplied
5. Important: Fixture must be attached to wall with appropriate Anchor Screws

- A. 3/8" O.D. Supply Inlet
- B. Waste Outlet for 1-1/4" P-Trap, by others
- C. Electrical Service Rough
- D. Ø3/8" Hanger Bracket Punching, 3 places for Anchoring Hardware by others
- E. Ø1/4" Punching, 2 places for Anchoring Hardware, by others

Murdock Mfg.™ warrants that its products are free from defects in material or workmanship under normal use and service for a period of 18 months from date of shipment. The sealed refrigeration system is warranted for five years. Murdock's liability under this warranty shall be discharged solely by replacement or repair of defective material, provided Murdock™ is notified in writing within one year from date of shipment, F.O.B. Industry, California.

SELECTION SUMMARY & APPROVAL FOR MANUFACTURING	Model Number & Options _____	Quantity _____	All dimensions are subject to manufactures tolerance of plus or minus 1/2" nominal and subject to change without notice. Murdock assumes no responsibility for use of void or superseded data. Dimensions may change with the addition of optional accessories. Murdock Mfg.™, Member of Morris Group International™. Please visit www.murdockmfg.com for most current specifications.
	Company _____		
	Contact _____	Title _____	
	Signature (Approval for Manufacturing) _____	Date _____	

MURDOCK MFG. • 15125 Proctor Avenue • City of Industry, CA 91746 USA
Phone 800-453-7465 or 626-333-2543 • Fax 626-855-4860 • www.murdockmfg.com

Member of
MORRIS GROUP
INTERNATIONAL